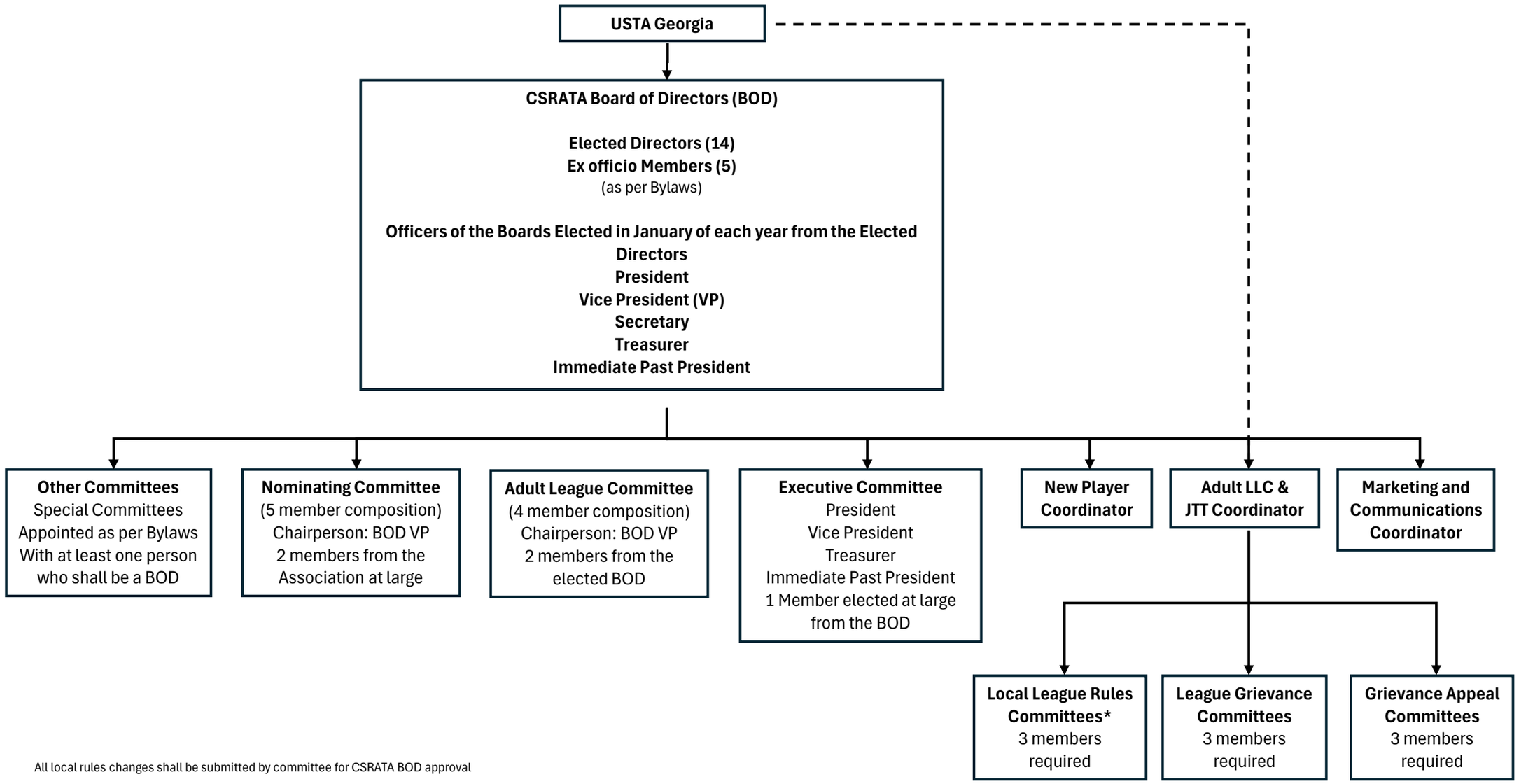

All local rules changes shall be submitted by committee for CSRATA BOD approval